

SMA Connectors MIL-C-39012 — For Flexible Cable (Continued)

MIL-C-39012/56

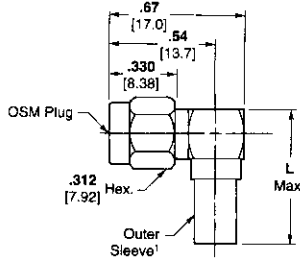

Outline 1

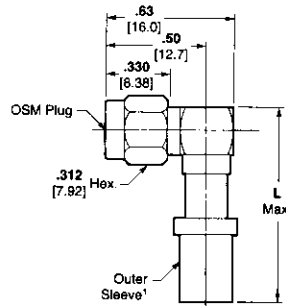

Outline 2

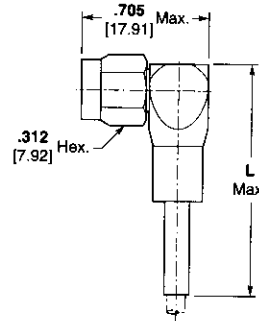

Outline 3

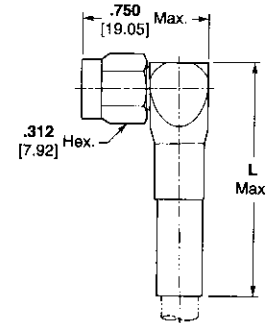

Outline 4

| Military Part No. | AMP Part No. | M/A-COM ¹ Part No. (Ref. Only) | Outline | Cat. ¹ | RG/U Cable | Dim. L |
|-------------------|-----------------------|---|---------|-------------------|------------------------------------|---------------|
| -3006 | 1052149-1 | 2037-8006-92 | 1 | A | 178 | 1.125 [28.58] |
| -3007 | 1052151-1 | 2037-8007-92 | 1 | A | 174, 316 | 1.125 [28.58] |
| -3008 | 1052152-1 | 2037-8008-92 | 1 | A | 122 | 1.125 [28.58] |
| -3009 | 1052154-1 | 2037-8009-92 | 1 | A | 58, 142, 223 | 1.125 [28.58] |
| -3010 | 1052155-1 | 2037-8010-92 | 1 | A | 303 | 1.125 [28.58] |
| B3011 | 1052156-1 | 2037-8011-92 | 1 | B | 178 | 1.250 [31.75] |
| B3012 | 1052157-1 | 2037-8012-92 | 1 | B | 174, 316 | 1.250 [31.75] |
| B3013 | 1052158-1 | 2037-8013-92 | 1 | B | 122 | 1.250 [31.75] |
| B3014 | 1052159-1 | 2037-8014-92 | 1 | B | 58 | 1.250 [31.75] |
| B3015 | 1052160-1 | 2037-8015-92 | 1 | B | 142 | 1.250 [31.75] |
| B3016 | 1052161-1 | 2037-8016-92 | 1 | B | 223 | 1.250 [31.75] |
| B3017 | 1052162-1 | 2037-8017-92 | 1 | B | 303 | 1.250 [31.75] |
| B3018 | 1052163-1 | 2037-8018-92 | 1 | B | 178 | 1.375 [34.93] |
| B3019 | 1052165-1 | 2037-8019-92 | 1 | B | 174, 316 | 1.375 [34.93] |
| B3019 | 225609-4 ² | — | 3 | B | 174, 188, 188A, 316 | 1.187 [30.15] |
| B3020 | 1052166-1 | 2037-8020-92 | 1 | B | 122 | 1.375 [34.93] |
| B3021 | 1052167-1 | 2037-8021-92 | 1 | B | 58 | 1.375 [34.93] |
| B3021 | 225609-1 ² | — | 4 | B | 58, 58A, 58B, 58C | 1.250 [31.75] |
| B3022 | 1052168-1 | 2037-8022-92 | 1 | B | 142 | 1.375 [34.93] |
| B3022 | 225609-3 ² | — | 4 | B | 142, 142A, 142B, 400, Belden 84142 | 1.250 [31.75] |
| B3023 | 1052169-1 | 2037-8023-92 | 1 | B | 223 | 1.375 [34.93] |
| B3024 | 1052170-1 | 2037-8024-92 | 1 | B | 303 | 1.375 [34.93] |
| -3025 | 1052171-1 | 2037-8025-92 | 1 | C | 178 | 1.375 [34.93] |
| -3026 | 1052173-1 | 2037-8026-92 | 1 | C | 174, 316 | 1.375 [34.93] |
| -3027 | 1052174-1 | 2037-8027-92 | 1 | C | 122 | 1.375 [34.93] |
| -3028 | 1052176-1 | 2037-8028-92 | 1 | C | 142, 223 | 1.375 [34.93] |

| Military Part No. | AMP Part No. | M/A-COM ¹ Part No. (Ref. Only) | Outline | Cat. ¹ | RG/U Cable | Dim. L |
|-------------------|--------------|---|---------|-------------------|--------------|---------------|
| -3029 | 1052177-1 | 2037-8029-92 | 1 | C | 58, 303 | 1.375 [34.93] |
| *-3106 | 1052179-1 | 2037-8106-92 | 1 | A | 178 | 1.125 [28.58] |
| *-3107 | 1052181-1 | 2037-8107-92 | 1 | A | 174, 316 | 1.125 [28.58] |
| *-3108 | 1052182-1 | 2037-8108-92 | 1 | A | 122 | 1.125 [28.58] |
| *-3109 | 1052184-1 | 2037-8109-92 | 1 | A | 58, 142, 223 | 1.125 [28.58] |
| *-3110 | 1052185-1 | 2037-8110-92 | 1 | A | 303 | 1.125 [28.58] |
| *B3111 | 1052186-1 | 2037-8111-92 | 1 | B | 178 | 1.250 [31.75] |
| *B3112 | 1052187-1 | 2037-8112-92 | 1 | B | 174, 316 | 1.250 [31.75] |
| *B3113 | 1052188-1 | 2037-8113-92 | 1 | B | 122 | 1.250 [31.75] |
| *B3114 | 1052189-1 | 2037-8114-92 | 1 | B | 58 | 1.250 [31.75] |
| *B3115 | 1052190-1 | 2037-8115-92 | 1 | B | 142 | 1.250 [31.75] |
| *B3116 | 1052191-1 | 2037-8116-92 | 1 | B | 223 | 1.250 [31.75] |
| *B3117 | 1052192-1 | 2037-8117-92 | 1 | B | 303 | 1.250 [31.75] |
| *B3118 | 1052193-1 | 2037-8118-92 | 1 | B | 178 | 1.375 [34.93] |
| *B3119 | 1052194-1 | 2037-8119-92 | 1 | B | 174, 316 | 1.375 [34.93] |
| *B3120 | 1052195-1 | 2037-8120-92 | 1 | B | 122 | 1.375 [34.93] |
| *B3121 | 1052196-1 | 2037-8121-92 | 1 | B | 58 | 1.375 [34.93] |
| *B3122 | 1052197-1 | 2037-8122-92 | 1 | B | 142 | 1.375 [34.93] |
| *B3123 | 1052198-1 | 2037-8123-92 | 1 | B | 223 | 1.375 [34.93] |
| *B3124 | 1052199-1 | 2037-8124-92 | 1 | B | 303 | 1.375 [34.93] |
| *-3125 | 1052201-1 | 2037-8125-92 | 1 | C | 178 | 1.375 [34.93] |
| *-3126 | 1052203-1 | 2037-8126-92 | 1 | C | 174, 316 | 1.375 [34.93] |
| *-3127 | 1052204-1 | 2037-8127-92 | 1 | C | 122 | 1.375 [34.93] |
| *-3128 | 1052206-1 | 2037-8128-92 | 1 | C | 142, 223 | 1.375 [34.93] |
| *-3129 | 1052207-1 | 2037-8129-92 | 1 | C | 58, 303 | 1.375 [34.93] |
| -3502 | 1052178-1 | 2037-8052-92 | 2 | D | 142, 400 | 1.375 [34.93] |
| *-3602 | 1086723-1 | 2037-8162-92 | 2 | D | 142, 400 | 1.375 [34.93] |

* No safety wire holes.

¹ Category A: solder sleeve; Categories B, C and D: crimp sleeve.

² Use Integral Crimp Tool Part Number 220061-1.

³ -92 indicates passivated stainless steel finish.

See page 7003 for description of categories and pages 7059-7064 for tooling (unless noted otherwise).